

HAWKEYE REMOTE CLIENT

LX-8000 PC-BASED DVR SERIES

INSTALLATION MANUAL

Table of Contents

CHAPTER 1	
Introduction	3
CHAPTER 2	
Starter's Guide.....	4
2.1 Hardware and Software Requirements	4
2.2 Software Installation	5-9



Introduction

Neugent's Remote Client, or Remote View, offers users robust remote capabilities, allowing users to gather information from numerous dispersed systems and consolidate information on a single view for decision making. This also provides decentralization and more efficient collaboration capabilities to enable many people to view similar activities concurrently so that they can take appropriate synchronized actions.

This Windows-based application allows live monitoring, search & playback of recorded videos and a number of setup capabilities of any DVR over IP network. Our Remote Client is available for both PC-based and standalone DVRs, with functions behaving almost quite similarly.



Starter's Guide

This chapter aims to guide the user in initializing the Hawkeye DVR Remote Client Software Setup.

2.1 Hardware and Software Requirements

Prior to the installation of the Hawkeye DVR Remote Client Software, the workstation must meet the hardware and software specifications listed in this section.

Recommended Hardware Specifications

- Pentium IV 2.266 or higher
- 256MB memory or higher
- 80 GB Harddisk
- CD-ROM Drive
- Lanocard

Recommended Software Specifications

- Windows XP or other OS with higher version
- Hawkeye DVR Remote Client CD Installer

2.2 Software Installation



STEP 1

Insert the **Hawkeye DVR** installer CD in the PC CD-ROM. The **Remote Client Installer** will execute automatically.

- The Hawkeye Digital Video Recorder Screen appears

Click the **dropdown list**, select the language to install and then click [**Install**].

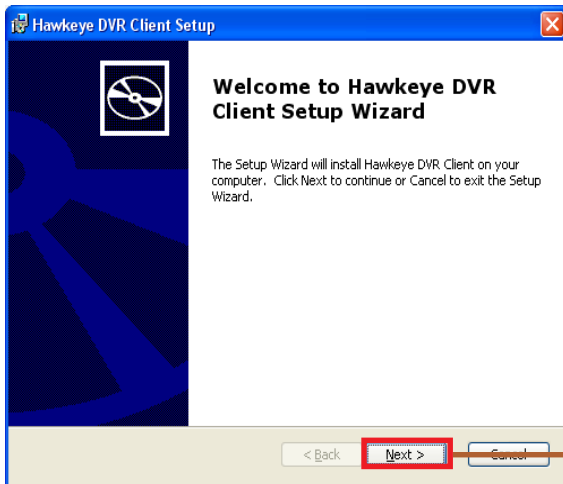

STEP 2

- The Hawkeye DVR Client Setup Wizard window appears.

Click [**Next**] to continue to the next procedure.

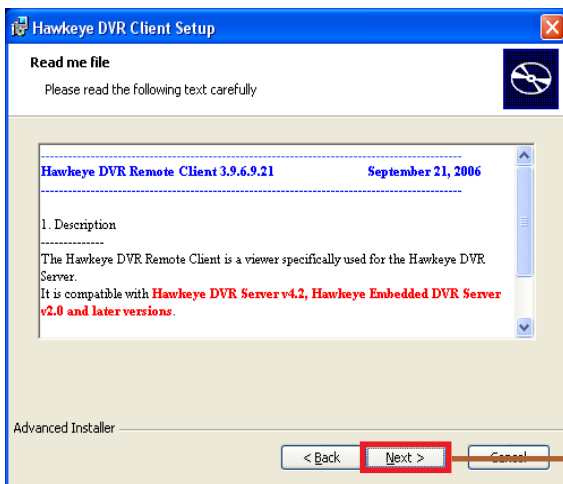

STEP 3

- The Read me file window appears. Please read the notes carefully.

Click [**Next**] to continue to the next procedure.

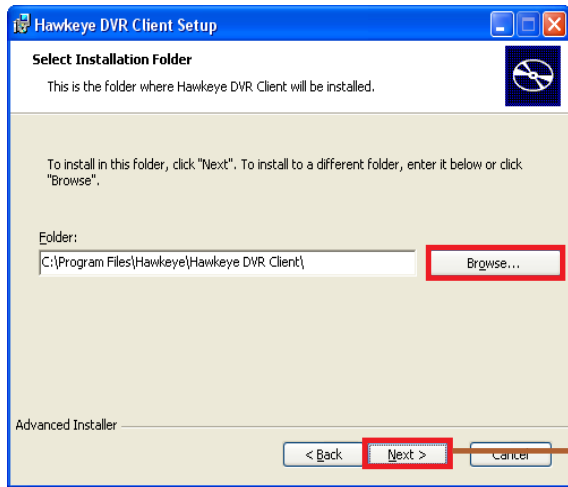

STEP 4

- The Select Installation Folder window appears.

To change the **Destination Folder**, type in the path or click **[Browse]**.

To continue Click **[Next]**.

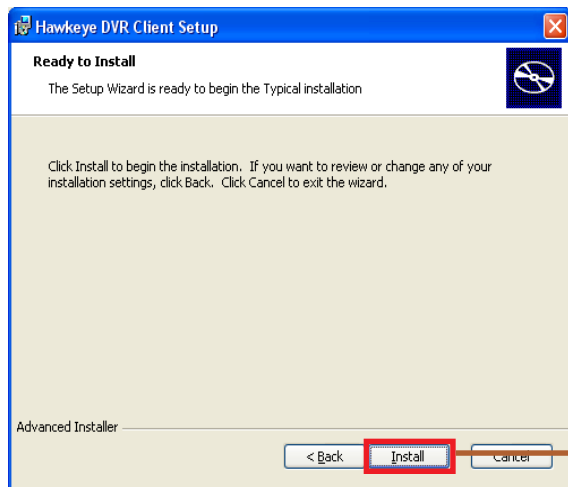

STEP 5

- The Ready to Install window appears.

Click **[Install]**

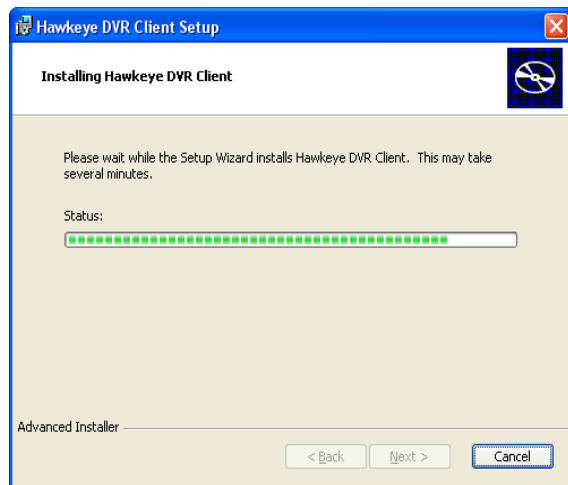

STEP 6

- The Installation Progress status window appears.

Please wait for the installation process to complete. This may take several minutes.

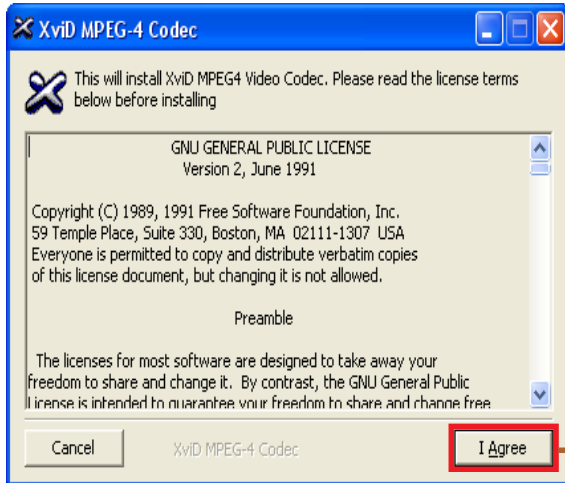

STEP 7

- The Xvid MPEG-4 Codec window appears.

The Xvid codec is required to display the streaming video from the DVR server.

Click [**I Agree**] to continue.

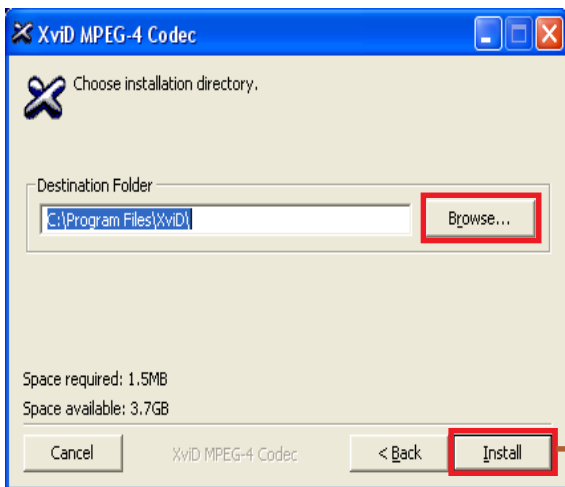

STEP 8

- The Choose Installation Directory window appears.

Choose the **Destination Folder** where **Xvid MPEG-4** will be **installed**.

To change the destination folder, type in the path or click [**Browse**].

To continue Click [**Install**].

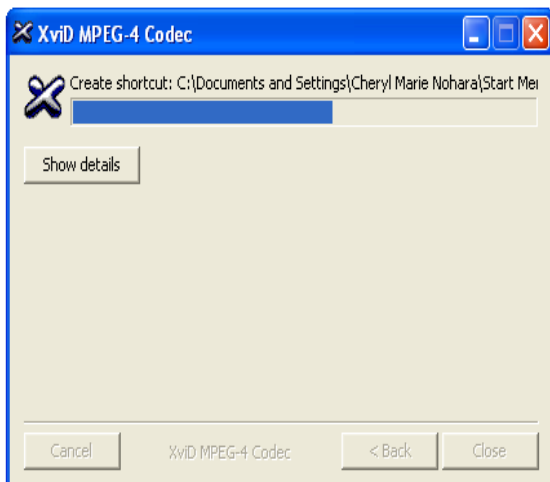

STEP 9

- The Installation Progress status window appears.

Please wait while installation process is in progress. This may take several minutes.

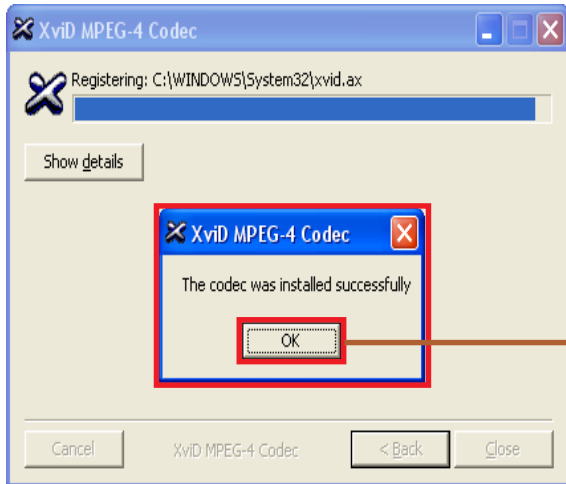

STEP 10

- The Pop-up status window appears stating that the codec was installed successfully.

Click **[OK]**

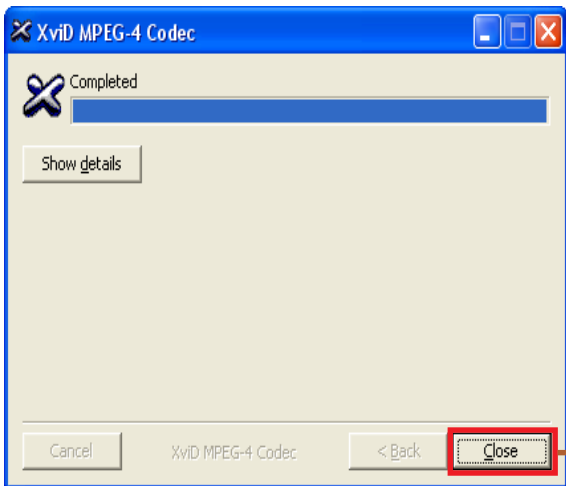

STEP 11

- The Completed status window appears.

Click **[Close]** to continue the installation process.

NOTE: You will be prompted with some pop-up messages. Please refer to the figures shown below.

This message box will appear once the system recognizes that the Microsoft DLLs need to be updated. Click **[Yes]** to proceed the installation process.

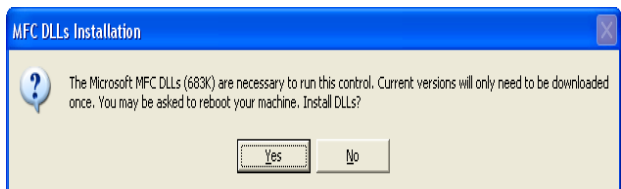

This File Progress window appears once you click the **[Yes]** button, please refer to the figure above.

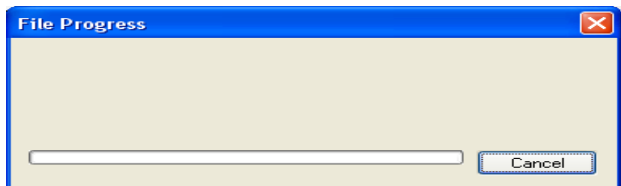

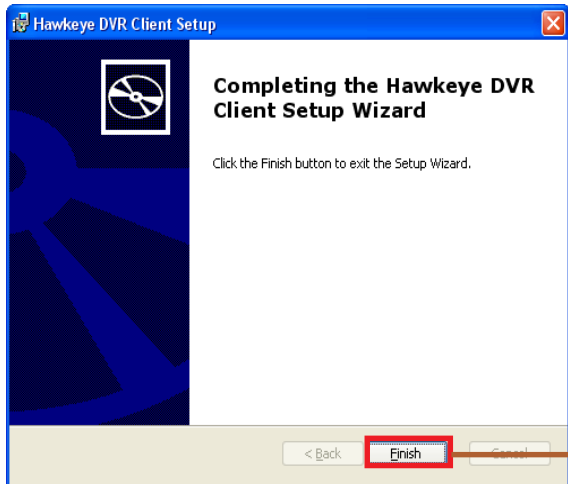

STEP 12

- The Finish window appears.

Click [**Finish**] to finished the installation then it will automatically exit. The system returns you to your desktop. You can now start using the Hawkeye DVR Client, just click the Hawkeye icon . Please refer to the figure shown below the icon of Hawkeye DVR Client.



NOTE: Please refer to the figure shown above, the icon of Hawkeye DVR Remote Client and Hawkeye Backup Viewer. To log on to the system, just double click the icon. You may refer on how to use the Hawkeye DVR Remote Client to the Hawkeye DVR Remote Client User Guide Manual.